

PLAN SHOWING THE PROPOSED
RESIDENTIAL BUILDING IN
PLOT NO.16, S NO.42A/BIAIA/2
RAJAKEEL PAKKAM, MADRAS 73.
GANDHI NAGAR

SCALE 1" 8' 0" (1:100)

REFERENCE

D	DOOR	3' 0" x 7' 6" (0.90 x 2.13)
D ₁	DOOR	2' 6" x 6' 0" (0.75 x 1.83)
W	WINDOW	5' 0" x 4' 0" (1.53 x 1.22)
W ₁	WINDOW	3' 0" x 4' 0" (0.90 x 1.22)
V	VENTILATOR	2' 0" x 1' 6" (0.60 x 0.45)
C.B	CUP BOARD	3' 0" x 7' 0" (0.90 x 2.13)

SPECIFICATIONS

- 1 River sand filling in foundation
- 2 Foundation concrete 1:4:8
- 3 Brickwork in c-m 1:5
- 4 Rcc roof slab 1:2:4
- 5 Plastering in c m 1:3
- 6 Weathering in 2 course of flat tiles

COLOUR INDEX

PROPOSED WORK	
BOUNDRY	
ROADS	

NOTE
PLINTH AREA 756 SFT (70.20SM)
PLOT AREA 1802 SFT (167.41SM)

(S. Gajendra Babu)
(S. GAJENDRA BABU)
OWNER

K. Krishnarajan
K. Krishnarajan, L.C.E.,
Consulting Engineer
Licensed Surveyor
MADRAS CORPORATION &
TAMBARAM MUNICIPALITY
LICENSE No. 486 (IInd Class)
3, Pragasam Avenue, Kandy Street
WEST TAMBARAM, TAMIL NADU 600 045

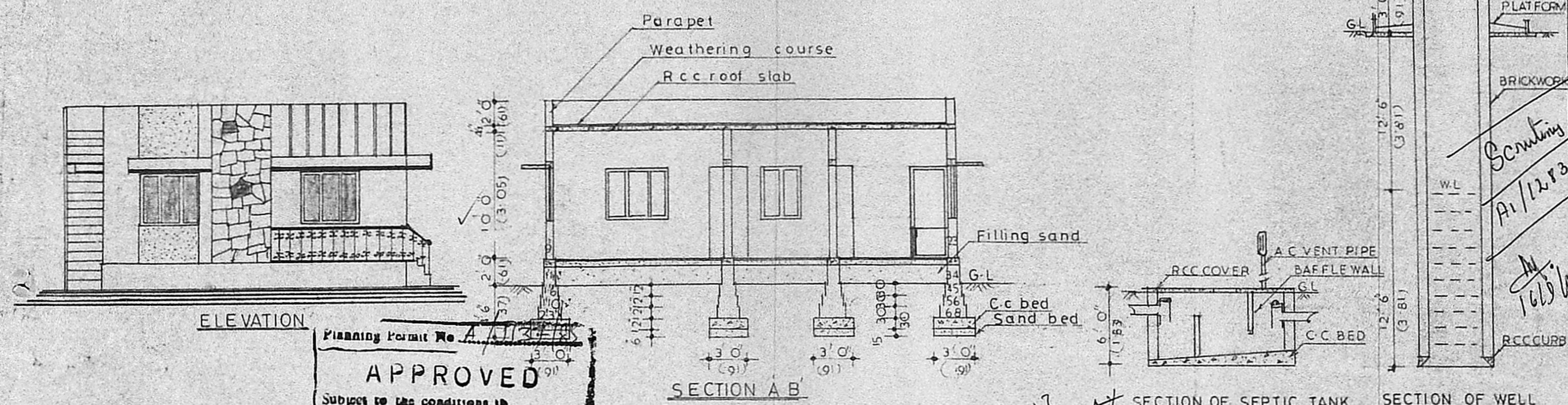

Planning Permit No. A/1137/83
APPROVED
Subject to the conditions in
this office letter.
No. A1/12838/85/11/1189
FOR MEMBER SECRETARY
MADRAS METROPOLITAN
DEVELOPMENT AUTHORITY

$53 \times 34 = 1802 \text{ } 167 \text{ m}^2$
 $74 \times 23 = 1702 \text{ } 74 \text{ m}^2$
 $81 \times 167 = 13517 \text{ } 81 \text{ m}^2$

